

Origin-Destination Reports > Erie, PA BlueMAC OD and Travel Time Survey (2)

[Go to Project Home](#) | [Go to Travel Time Report](#)

Overview

- E Bayfront Pkwy -- E 12th St
- E Bayfront Pkwy/Port Access Rd -- E Bay Dr
- Holland St -- E Bayfront Pkwy
- Sassafra St - W Bayfront Pkwy
- State St -- Bayfront Pkwy
- W Bayfront Pkwy -- Cranberry St/W 4th S
- W Bayfront Pkwy -- W 8th St
- W Bayfront Pkwy (I-79) -- W 12th St Ramps

[Period Filter Options](#) | [Download CSV](#)

Overview

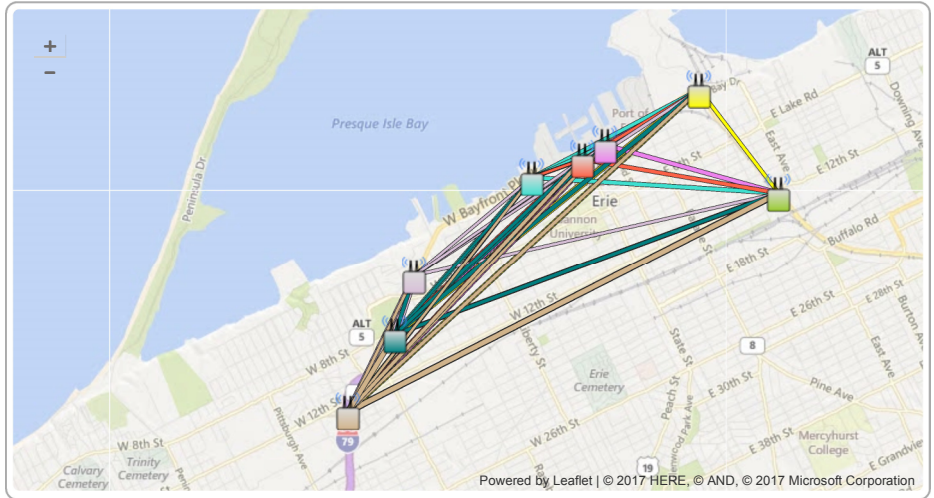

Loc	Destination	1	2	3	4	5	6	7	8
1	E Bayfront Pkwy -- E 12th St	503 20.0%	268 10.6%	266 10.6%	65 2.6%	191 7.6%	112 4.4%	438 17.4%	676 26.8%
2	E Bayfront Pkwy/Port Access Rd -- E Bay Dr	266 10.9%	345 14.1%	237 9.7%	71 2.9%	143 5.9%	170 7.0%	676 27.7%	533 21.8%
3	Holland St -- E Bayfront Pkwy	249 15.3%	208 12.8%	286 17.6%	51 3.1%	122 7.5%	49 3.0%	361 22.2%	303 18.6%
4	Sassafra St - W Bayfront Pkwy	65 14.4%	54 11.9%	40 8.8%	67 14.8%	56 12.4%	20 4.4%	85 18.8%	65 14.4%
5	State St -- Bayfront Pkwy	298 13.1%	192 8.4%	122 5.4%	143 6.3%	400 17.6%	85 3.7%	536 23.6%	500 22.0%
6	W Bayfront Pkwy -- Cranberry St/W 4th S	136 8.2%	145 8.8%	72 4.4%	45 2.7%	109 6.6%	267 16.1%	542 32.7%	339 20.5%
7	W Bayfront Pkwy -- W 8th St	361 11.1%	470 14.4%	269 8.2%	201 6.2%	357 10.9%	380 11.6%	615 18.8%	610 18.7%
8	W Bayfront Pkwy (I-79) -- W 12th St Ramps	1064 20.4%	612 11.7%	359 6.9%	285 5.5%	652 12.5%	459 8.8%	979 18.7%	814 15.6%

NOTE: All times are in (UTC-05:00) Eastern Time (US & Canada).



Travel Time Reports > Erie, PA BlueMAC OD and Travel Time Survey (2)

[Go to Project Home](#) [Go to Origin Destination Report](#)

Overview

ROUTE From E Bayfront Pkwy -- E 12th St To W Bayfront Pkwy (I-79) -- W 12th St Ramps

ROUTE From W Bayfront Pkwy (I-79) -- W 12th St Ramps To E Bayfront Pkwy -- E 12th St

From E Bayfront Pkwy -- E 12th St To E Bayfront Pkwy/Port Access Rd -- E Bay Dr

From E Bayfront Pkwy -- E 12th St To State St -- Bayfront Pkwy

From E Bayfront Pkwy -- E 12th St To W Bayfront Pkwy (I-79) -- W 12th St Ramps

From E Bayfront Pkwy/Port Access Rd -- E Bay Dr To E Bayfront Pkwy -- E 12th St

From E Bayfront Pkwy/Port Access Rd -- E Bay Dr To Holland St -- E Bayfront Pkwy

From Holland St -- E Bayfront Pkwy To E Bayfront Pkwy/Port Access Rd -- E Bay Dr

From Holland St -- E Bayfront Pkwy To State St -- Bayfront Pkwy

From Sassafras St - W Bayfront Pkwy To State St -- Bayfront Pkwy

From Sassafras St - W Bayfront Pkwy To W Bayfront Pkwy -- Cranberry St/W 4th S

From State St -- Bayfront Pkwy To E Bayfront Pkwy -- E 12th St

From State St -- Bayfront Pkwy

[Threshold Filter Options](#) [Download CSV](#)

The minimum filter settings have been applied to this project. Matches that are less than **1mph** or **greater than 200mph** are not included.

ROUTE - E Bayfront Pkwy -- E 12th St to W Bayfront Pkwy (I-79) -- W 12th St Ramps

Trip Distance(mi):	4.73
Expected Travel Time(s):	517 (8:37)
Number of Trips:	27247
Mean/Median Speed (mph):	25.6 / 28.5
Mean/Median Travel Time (s):	664.1 (11:04) / 598 (9:58)
Standard Deviation:	378.9
15th Percentile Travel Time(s):	516.5 (8:36)
85th Percentile Travel Time(s):	705 (11:45)
95th Percentile Travel Time(s):	989.5 (16:29)

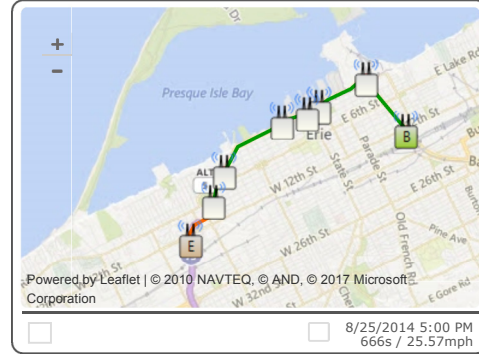

NOTE: You can click and drag to select a portion of the chart to view in detail. Click [Reset Chart](#) to display the original chart.

Observed Travel Times (s) from E Bayfront Pkwy -- E 12th St to W Bayfront Pkwy (I-79) -- W 12th St Ramps

Total Trips	Mean	Median	Std. Deviation	15th Percentile	85th Percentile	95th Percentile
12218	659.8 (10:59)	589 (9:49)	339.3	514 (8:34)	705 (11:45)	1024.5 (17:04)

- AM Peak (7-9am)
- Avg Travel Time(s) up to E Bayfront Pkwy/Port Access Rd -- E Bay Dr
- Avg Travel Time(s) up to State St -- Bayfront Pkwy
- Avg Travel Time(s) up to W Bayfront Pkwy -- Cranberry St/W 4th S
- Avg Travel Time(s) up to W Bayfront Pkwy (I-79) -- W 12th St Ramps
- PM Peak (4-6pm)
- Avg Travel Time(s) up to Holland St -- E Bayfront Pkwy
- Avg Travel Time(s) up to Sassafras St - W Bayfront Pkwy
- Avg Travel Time(s) up to W Bayfront Pkwy -- W 8th St

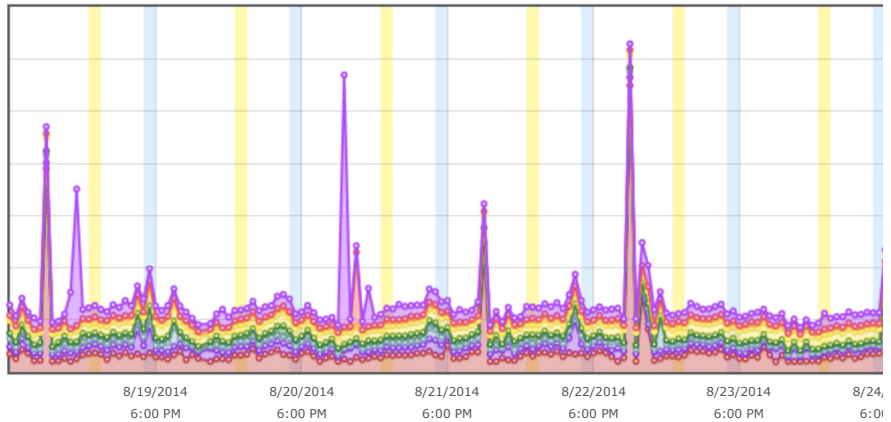

View: [Daily](#) [Weekly](#) [Bi-Weekly](#) Group By: [5 Mins](#) [15 Mins](#) [Hourly](#) [Daily](#)



Observed Travel Speeds (mph) from E Bayfront Pkwy -- E 12th St to W Bayfront Pkwy (I-79) -- W 12th St Ramps

- To Holland St -- E Bayfront Pkwy

- From State St -- Bayfront Pkwy
- To Sassafras St - W Bayfront Pkwy

- From W Bayfront Pkwy -- Cranberry St/W 4th S
- To Sassafras St - W Bayfront Pkwy

- From W Bayfront Pkwy -- Cranberry St/W 4th S
- To W Bayfront Pkwy -- W 8th St

- From W Bayfront Pkwy -- W 8th St
- To W Bayfront Pkwy -- Cranberry St/W 4th S

- From W Bayfront Pkwy -- W 8th St
- To W Bayfront Pkwy (I-79) -- W 12th St Ramps

- From W Bayfront Pkwy (I-79) -- W 12th St Ramps
- To E Bayfront Pkwy -- E 12th St

- From W Bayfront Pkwy (I-79) -- W 12th St Ramps
- To W Bayfront Pkwy -- W 8th St

Total Trips	Mean	Median	Std. Deviation	15th Percentile	85th Percentile	95th Percentile
12218	25.8	28.9	5.9	24.4	33.2	37.1

- AM Peak (7-9am)
- Avg Speed(mph) - E Bayfront Pkwy -- E 12th St to E Bayfront Pkwy/Port Access Rd -- E Bay Dr
- Avg Speed(mph) - Holland St -- E Bayfront Pkwy to State St -- Bayfront Pkwy
- Avg Speed(mph) - Sassafras St - W Bayfront Pkwy to W Bayfront Pkwy -- Cranberry St/W 4th S
- Avg Speed(mph) - W Bayfront Pkwy -- W 8th St to W Bayfront Pkwy (I-79) -- W 12th St Ramps
- PM Peak (4-6pm)
- Avg Speed(mph) - E Bayfront Pkwy/Port Access Rd -- E Bay Dr to Holland St -- E Bayfront Pkwy
- Avg Speed(mph) - State St -- Bayfront Pkwy to Sassafras St - W Bayfront Pkwy
- Avg Speed(mph) - W Bayfront Pkwy -- Cranberry St/W 4th S to W Bayfront Pkwy -- W 8th St

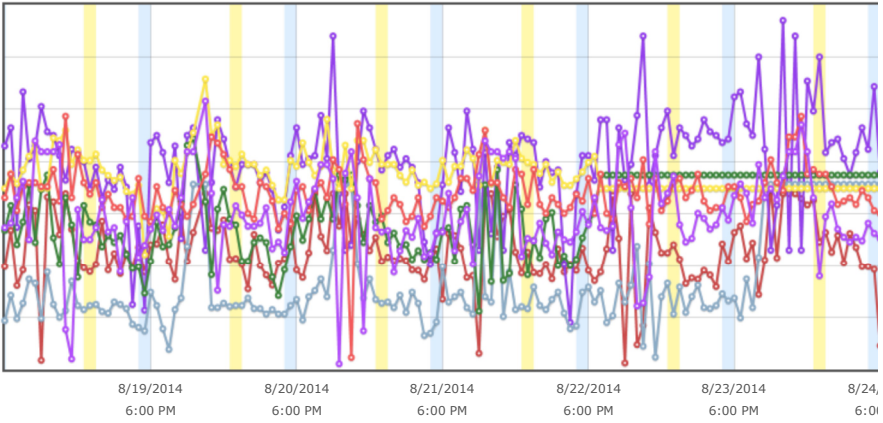

NOTE: All times are in (UTC-05:00) Eastern Time (US & Canada).
 Italicized values are estimates due to missing data.

Start Time	Average Speed(mph)	Average Travel Time(s)	Number of Trips
8/18/2014 6:00 PM	26.7	639	110
8/18/2014 7:00 PM	31.7	536.5	90
8/18/2014 8:00 PM	24.2	705	86
8/18/2014 9:00 PM	29.8	571.5	56
8/18/2014 10:00 PM	33.1	515	52
8/18/2014 11:00 PM	35.2	484	34
8/19/2014 12:00 AM	7.2	2354	4
8/19/2014 1:00 AM	35.9	475	3
8/19/2014 2:00 AM	35.1	484.5	10
8/19/2014 3:00 AM	30.8	553	7
8/19/2014 4:00 AM	22.4	761.5	15
8/19/2014 5:00 AM	9.7	1759	26
8/19/2014 6:00 AM	28.4	599	98
8/19/2014 7:00 AM	27.8	613	128
8/19/2014 8:00 AM	26.8	635	100
8/19/2014 9:00 AM	28.5	597	136
8/19/2014 10:00 AM	29.5	576.5	171
8/19/2014 11:00 AM	26.5	643.5	134
8/19/2014 12:00 PM	27.6	617	168
8/19/2014 1:00 PM	25	682	124
8/19/2014 2:00 PM	26.8	635.5	215
8/19/2014 3:00 PM	20.7	822.5	174
8/19/2014 4:00 PM	24.4	698	182
8/19/2014 5:00 PM	17.2	989	163

8/19/2014 6:00 PM	26.9	632	120
8/19/2014 7:00 PM	29.1	586	136
8/19/2014 8:00 PM	26.9	633.5	125
8/19/2014 9:00 PM	21.5	793.5	110
8/19/2014 10:00 PM	27	630	55
8/19/2014 11:00 PM	29.8	572	28
8/20/2014 12:00 AM	33.1	514	10
8/20/2014 1:00 AM	37.5	454	7
8/20/2014 3:00 AM	36.8	462.5	7
8/20/2014 4:00 AM	30.7	554.5	8
8/20/2014 5:00 AM	28.5	598	29
8/20/2014 6:00 AM	32.5	524.5	65
8/20/2014 7:00 AM	28.9	589	159
8/20/2014 8:00 AM	28.8	592	156
8/20/2014 9:00 AM	28	609	94
8/20/2014 10:00 AM	25.2	674.5	97
8/20/2014 11:00 AM	29.1	585	143
8/20/2014 12:00 PM	27.4	622	166
8/20/2014 1:00 PM	26.9	634	185
8/20/2014 2:00 PM	23.6	723	144
8/20/2014 3:00 PM	23	740.5	216
8/20/2014 4:00 PM	24.4	698	145
8/20/2014 5:00 PM	30.7	555.5	150
8/20/2014 6:00 PM	29.7	573	63
8/20/2014 7:00 PM	26.8	636.5	78
8/20/2014 8:00 PM	30	567	84
8/20/2014 9:00 PM	34.2	498	34
8/20/2014 10:00 PM	33.7	505.5	56
8/20/2014 11:00 PM	32.6	522	31
8/21/2014 12:00 AM	37.8	450.5	10
8/21/2014 1:00 AM	6	2849	4
8/21/2014 2:00 AM	33.6	506.5	10
8/21/2014 3:00 AM	14	1216.5	5
8/21/2014 4:00 AM	35.3	482.5	15
8/21/2014 5:00 AM	21.4	797.5	33
8/21/2014 6:00 AM	32.6	522	92
8/21/2014 7:00 AM	30.9	551	107
8/21/2014 8:00 AM	27.9	610	145
8/21/2014 9:00 AM	28.2	604	121
8/21/2014 10:00 AM	26.4	646	124
8/21/2014 11:00 AM	27.2	627	136
8/21/2014 12:00 PM	26.9	633.5	186
8/21/2014 1:00 PM	26.7	639	137
8/21/2014 2:00 PM	26.6	640.5	143
8/21/2014 3:00 PM	21.5	792	179
8/21/2014 4:00 PM	22.2	767	177
8/21/2014 5:00 PM	25.3	673	179

8/21/2014 6:00 PM	24.9	683	124
8/21/2014 7:00 PM	31	549	108
8/21/2014 8:00 PM	28.5	596.5	55
8/21/2014 9:00 PM	29.7	573	79
8/21/2014 10:00 PM	28.9	590	50
8/21/2014 11:00 PM	25.4	669.5	36
8/22/2014 12:00 AM	10.5	1617	6
8/22/2014 1:00 AM	37.8	450	14
8/22/2014 2:00 AM	29.4	579	8
8/22/2014 3:00 AM	35.4	481	10
8/22/2014 4:00 AM	27.6	616.5	7
8/22/2014 5:00 AM	33	516	34
8/22/2014 6:00 AM	32.2	529.5	97
8/22/2014 7:00 AM	27.2	625.5	108
8/22/2014 8:00 AM	27.4	620.5	90
8/22/2014 9:00 AM	27.9	610.5	98
8/22/2014 10:00 AM	26.1	652	145
8/22/2014 11:00 AM	27.2	625	165
8/22/2014 12:00 PM	25.7	662.5	119
8/22/2014 1:00 PM	28.1	605.5	165
8/22/2014 2:00 PM	23.1	737	184
8/22/2014 3:00 PM	18.3	931.5	159
8/22/2014 4:00 PM	25	682.5	207
8/22/2014 5:00 PM	29.8	571	158
8/22/2014 6:00 PM	28.7	594	130
8/22/2014 7:00 PM	27.4	621.5	106
8/22/2014 8:00 PM	28.7	593	77
8/22/2014 9:00 PM	28.3	602	45
8/22/2014 10:00 PM	28	609	18
8/22/2014 11:00 PM	33.5	508.5	27
8/23/2014 12:00 AM	5.4	3145.5	20
8/23/2014 1:00 AM	33.5	509	15
8/23/2014 2:00 AM	13.7	1245.5	15
8/23/2014 3:00 AM	16.6	1024.5	9
8/23/2014 4:00 AM	28.6	595	10
8/23/2014 5:00 AM	22.2	766	10
8/23/2014 6:00 AM	30.2	564	23
8/23/2014 7:00 AM	31.3	544	25
8/23/2014 8:00 AM	30.5	557.5	32
8/23/2014 9:00 AM	29.9	569.5	45
8/23/2014 10:00 AM	26	656	63
8/23/2014 11:00 AM	27.2	627	72
8/23/2014 12:00 PM	28.4	599.5	77
8/23/2014 1:00 PM	28.2	604	95
8/23/2014 2:00 PM	27.2	626.5	70
8/23/2014 3:00 PM	26.3	647	80
8/23/2014 4:00 PM	30.7	554.5	88

8/23/2014 5:00 PM	29.2	583	85
8/23/2014 6:00 PM	32.6	523	57
8/23/2014 7:00 PM	31.9	534	43
8/23/2014 8:00 PM	30.4	559.5	50
8/23/2014 9:00 PM	29.8	572	46
8/23/2014 10:00 PM	28.4	599.5	18
8/23/2014 11:00 PM	31.7	537.5	18
8/24/2014 12:00 AM	32.7	520	4
8/24/2014 1:00 AM	30.5	558.5	12
8/24/2014 2:00 AM	38.4	444	8
8/24/2014 3:00 AM	33.6	507	1
8/24/2014 4:00 AM	39.9	427	6
8/24/2014 5:00 AM	34.1	500	3
8/24/2014 6:00 AM	38	448	14
8/24/2014 7:00 AM	36.5	466.5	27
8/24/2014 8:00 AM	30.4	561	35
8/24/2014 9:00 AM	33.2	513.5	51
8/24/2014 10:00 AM	32.2	528.5	46
8/24/2014 11:00 AM	32.3	527.5	51
8/24/2014 12:00 PM	29.7	574	73
8/24/2014 1:00 PM	31.2	546.5	64
8/24/2014 2:00 PM	30.9	551	78
8/24/2014 3:00 PM	29.8	571	75
8/24/2014 4:00 PM	30.1	566.5	78
8/24/2014 5:00 PM	30	567	52
8/24/2014 6:00 PM	14.5	1175	52
8/24/2014 7:00 PM	24.1	707	57
8/24/2014 8:00 PM	31.8	535.5	56
8/24/2014 9:00 PM	17.3	982.5	22
8/24/2014 10:00 PM	32.1	531	14
8/24/2014 11:00 PM	31.4	543	14
8/25/2014 12:00 AM	37.1	459	5
8/25/2014 1:00 AM	32.6	522	2
8/25/2014 2:00 AM	32.8	519	1
8/25/2014 3:00 AM	38	448	2
8/25/2014 4:00 AM	29	587.5	8
8/25/2014 5:00 AM	39.4	432	10
8/25/2014 6:00 AM	34.5	493.5	35
8/25/2014 7:00 AM	30.2	564	82
8/25/2014 8:00 AM	29	588	66
8/25/2014 9:00 AM	31.4	543	71
8/25/2014 10:00 AM	30.4	559.5	75
8/25/2014 11:00 AM	31.2	545	73
8/25/2014 12:00 PM	30.1	566.5	88
8/25/2014 1:00 PM	29.2	583	66
8/25/2014 2:00 PM	28.5	597.5	115
8/25/2014 3:00 PM	22.8	748	86

8/25/2014 4:00 PM	26.4	644	50
8/25/2014 5:00 PM	25.6	666	5

NOTE: All times are in (UTC-05:00) Eastern Time (US & Canada).
Italicized values are estimates due to missing data.